PhilTower Help Desk
Version: 1.3
Prepared By: Emthony Brian P. Campos

Objective: To ensure consistent, accurate, and efficient handling of customer inquiries related to the help desk guided step-by-step support process.

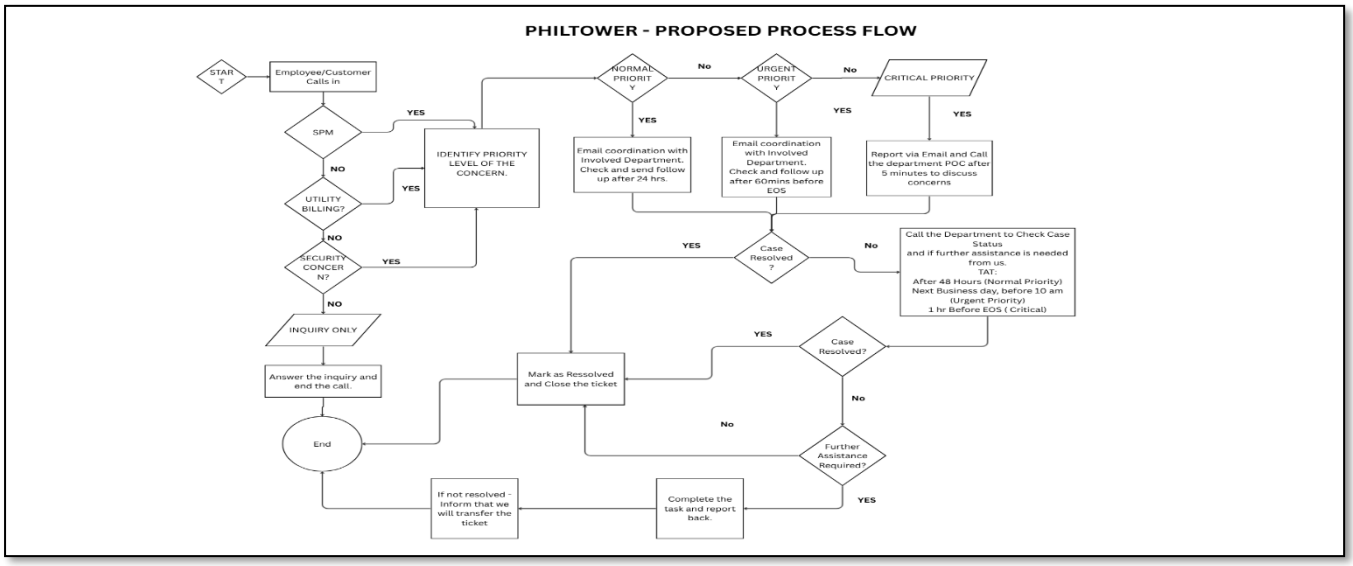

Scope of Work

Help Desk Support

1. **Act as the primary contact for service requests, incident reporting, and inter-office coordinator for** PHILTOWER, handling the following:
   - Site Property Management
   - Utility and Billing
   - Security
   - Operation and Maintenance

1.1 Site Property Management (SPM)

· Voice Support:

- Agents will be available 8 AM to 5 PM from Mondays to Fridays.
- Calls beyond office hours will be routed to voicemail.
- **Customer Support:** Immediate assistance for tenant emergencies (e.g., access issues, structural concerns).
- **Inter-office Coordination:** Rapid liaison between leasing, maintenance, and compliance teams.
- Case Management: Ticketing system for tracking tenants' requests, violations, and resolutions.

. Non-voice Support:

Compliance & Regulatory Management:

Processing property permits/licenses (LGU, BIR).
Title regularization and occupancy documentation.

Payment & Check Monitoring:

Tracking rental payments and delinquencies.
Oversight of check deliveries for leases/deposits.
.

1.2 Utility Billing

Voice Support:

- Agents will be available 8 AM to 5PM from Mondays to Fridays.
- Calls beyond office hours will be routed to voicemail.
- Inter-office Coordination: Real-time collaboration with distribution utilities (ECs/DUs).
- Case Management: Prioritized resolution for billing discrepancies.

· Non-voice Support:

Electric Bill Monitoring:

- Coordination with ECs/DUs for timely SOA/e-bill delivery.
- Data entry of consumption details into tracking templates.
- Secure archival of SOAs/e-bills for audit compliance.

Payment & Check Monitoring: Validation of payment deadlines for bulk utility accounts.

1.3 Security

· Voice Support:

- Agents will be available 8AM to 5 PM from Mondays to Fridays.
- Calls beyond office hours will be routed to voicemail.
- **Customer Support:** Emergency hotline for security breaches (e.g., unauthorized access).
- **Inter-Office Coordination:** Liaison with Law enforcement/emergency services.
- **Case Management:** Incident reporting (CCTV outages, access failures).

1.4 Operations & Maintenance (Q&M)

· Voice Support:

- Agents will be available from 8 AM to 5 PM from Mondays to Fridays.
- Calls beyond office hours will be routed to voicemail.
- **Customer Support:** Rapid response for critical system failures (HVAC, electrical, plumbing).
- **Inter-office Coordination:** Cross-departmental coordination for urgent repairs.
- **Case Management:** Prioritized ticketing for preventive/corrective maintenance.

Guidelines:

1. **Call Handling:**
   - **Coordination of Calls:** All calls to external departments must be coordinated with the relevant internal teams before initiating the call. This ensures alignment and efficient use of resources.
   - **Prioritized Follow-Ups:** Follow-up actions must be prioritized based on the severity and impact of the concern, as defined by the established priority levels (e.g., critical, Urgent, Normal).
   - **Ticket Creation and Communication:** A ticket must be created for every reported issue. The agent must provide the caller with the unique ticket number for easy reference and follow-up.
   - **Escalation of Unresolved Cases:** Any case that remains unresolved beyond the defined turnaround time must be escalated to the designated Point of Contact (POC) within the responsible department. The escalation should include all relevant case details and a summary of actions taken.
   - **Proactive Assistance:** Agents should proactively explore opportunities to expedite the resolution of the concern by offering additional assistance or resources, where appropriate and within established procedures.
   - **Status Updates to Customers:** The agent is responsible for providing regular status updates to the reporting employee/customer regarding the progress of their request. The frequency of updates should align with the priority level of the concern.
   - **Ticket Closure Protocol:** All tickets must be closed within 72 hours of the *resolution* of the issue, not simply after 72 hours of creation. Before closing, the agent must verify that the customer is satisfied with the resolution.

---

2. Priority Levels and Turnaround Time:

Priority Level	Reporting and Coordination	Initial Follow-Up	2nd Follow-up	Resolution/Closing Case
Normal	**Email to coordinate with the department involved**	**After 24 hours**	**After 48 hours**	**72 Hours**
Urgent	**Email to coordinate with the department involved**	**1 hour before EOS**	**Before 10 am of the next business day**	**48 hours**
Critical	**Email and CALL to coordinate with the department involved**	**After 2 hours**	**Cut-off 4PM**	**24 Hours**

3. Call Script – Help Desk

- **Inbound:**

Thank you for calling PhilTower Helpdesk support. My name is (Agent Name).
Can I have your name, please!

Thank you, (Customer Name). How can I assist you today?

<Probe for more information as needed!>
Can I have a ticket number?
Is this the first time you called regarding this matter?
Have you spoken with anyone from PhilTower directly regarding this matter?
Is there anyone we need to address this matter to?

Let me go ahead and have this coordinated to (SPM/Security/Billing); May I have your email address, please?

Please expect an email update from us regarding the status of this request within (Provide the TAT accordingly). The ticket number for this request will be (Provide the ticket number).

Is there anything else I can help you with?

Thank you for calling, and have a great day!
Bye now!

- **Coordination / Follow-up Call:**

Hi Good day! (POC Name)

This is (Agent Name), one of the helpdesk associates. Before I proceed, I would like to inform you that this call is recorded for quality and training purposes.

(COORDINATION CALL)
We have received a request from [Customer/Tenant Name], regarding [Concern/Request information].
May we ask what the usual turnaround time is to resolve this request?

(FOLLOW-UP CALL)
I'm calling to check the status of [Ticket No:], regarding the request of [Customer name].
May we ask for the status so we can update the customer/tenant?

Thank you for your assistance. Please update us once we have made progress regarding this request so we can inform the caller.
Bye for now!

4. Email Support:

a. SLA/TURN AROUND TIME:

- **Acknowledgement:** All emails must be acknowledged within 5 minutes after receipt.
- **Initial Assessment:** Initial response must be sent within 10 minutes to ask for clarification questions/probing questions.
- **Coordination:** All requests must be coordinated with the department responsible within 30 minutes after acknowledgement
- **Administrative / General Requests:** 1–2 business days
- **Contract / Compliance-Related Inquiries:** 3 – 5 Business Days
- **Escalated / Complex Requests:** 5-7 Business days

- **Email Templates:**

a. Coordination Email:

Subject: Helpdesk Concern (Type: SPM, Billing, Security etc.) – Ticket # (Priority Level)

Email Body:

Hi [POC Name],

Good day. We received a request/concern from [Customer/Tenant Name or Department] regarding the following:

- **Request/Concern Type:** [e.g., Access Issue, Billing Discrepancy, Security Incident]
- **Details Provided:** [Insert details]
- **Date & Time Received:** [MM/DD/YYYY, HH: MM]
- **Reference No.:** [Ticket/Case ID]
- **TAT to Resolved:**

Kindly confirm receipt and advise on the next steps, and if we can assist in expediting the resolution of this request.
Please update us once the request has been addressed so we may close the case accordingly.

Thank you for your support.

Best Regards,

(Agent Name)
Helpdesk Support

b. Follow-up Email for Unresolved Cases Outside SLA:

Subject: [Follow-up] Pending Case – [Case ID/Reference No.] (Exceeds Turnaround Time)

Body:
Hi [POC Name],

I hope this email finds you well. This is a **follow-up regarding Case ID [Reference No.]** reported on [MM/DD/YYYY], concerning [brief description of request/concern].

As of today, the case remains unresolved and has exceeded the standard turnaround time of [SLA timeline]. The customer/caller is requesting an update.

Could you please provide the current status and expected resolution time so we may update the customer accordingly?

Appreciate your immediate attention on this matter, and please let me know if there's anything we can do to help with the resolution of this request.

Thank you,

(Agent Name)
Helpdesk Support

c. Request Status Update – Unresolved

Subject: [Update] Your Request – [Case ID/Reference No.]
Body:
Hi [Customer Name],
This is to update you regarding your request/concern reported on [MM/DD/YYYY] with Reference No. [Case ID].

- **Request/Concern Type:** [Insert type]
- **Current Status:** [Pending/Under Review/In Progress/Completed]

- **Next Step/Expected Resolution:** [Insert details or timeframe]

We will continue to monitor this case and provide updates until resolution. Should you have additional information or concerns, please feel free to reply to this email or call our hotline at [Hotline No.].

Thank you for your patience and understanding.

Regards,

[Agent Name]
Helpdesk Support

---

d. Escalation Email – Unresolved

Subject: URGENT: Escalation Required for Case ID [Insert No.] - [Customer/Tenant Name]

Dear [Supervisor/Manager Name],

I am writing to urgently escalate Case ID **[Ticket No]** for **[Customer/Tenant Name].** This case, about a **[Request/Concern Type],** was logged on [**MM/DD/YYYY**] and has surpassed the agreed service level agreement (SLA) of [X hours/days] without a resolution.

The case is currently **[Pending/No Update from Department/Waiting for Approval].** The customer is requesting an immediate status update, and our inability to provide a resolution timeframe is impacting customer satisfaction. Your immediate intervention is critical to expedite closure and maintain service quality.

Thank you for your immediate attention to this critical matter.

Regards,

(Agent Name)
Helpdesk Support

---

e. Customer Inquiry/Concern Acknowledgment Email

Subject: [Acknowledgment] We Received Your Request – [Case ID/Reference No.]
Body:
Hi [Customer Name],
Thank you for reaching out to us. This is to acknowledge that we have received your inquiry/concern:

- **Request/Concern Type:** [Insert type]
- **Details Provided:** [Summarize main concern]
- **Reference No.:** [Case ID]
- **Date & Time Logged:** [MM/DD/YYYY HH: MM]

Your request has been forwarded to the appropriate department for review and action. Our standard turnaround time is **[X hours/days depending on SLA]**, and we will provide you with an update once progress has been made.

Should we require additional details, one of our support staff will contact you directly.

Thank you for your patience and for allowing us to assist you.

Best regards,
(Agent Name)
Helpdesk Support

---

f. Resolution Email – Case Resolved

Subject: [Resolution] Your Request – [Case ID/Reference No.]

Body:
Hi [Customer Name],

We are pleased to inform you that your request/concern (Reference No. **[Case ID]**) has been **successfully resolved**.

- **Request/Concern Type:** [Insert type]
- **Date Reported:** [MM/DD/YYYY]
- **Resolution Date:** [MM/DD/YYYY]
- **Resolution Details:** [Summarize what was done / outcome]

We'll now be closing this case.

If you experience any related issues or require further assistance, please don't hesitate to reach out to us via email or hotline [Insert Contact Info].

Thank you for your patience and for allowing us to assist you.

Best regards,
(Agent Name)
Helpdesk Support

---

5. SITE PROPERTY MANAGEMENT GUIDELINES:

. **Purpose:** This guideline is to establish a standardized process for **monitoring contract renewals, tracking requirements, and ensuring compliance with government regulations** related to property lease and renewal contracts under Site Property Management (SPM).

This ensures:

- No missed deadlines for contract renewal.
- Proper documentation and requirements are completed on time.
- Compliance with legal and regulatory obligations.
- Transparency and accountability in contract management.

. **Scope:** This guideline applies to all **property lease agreements, renewal contracts, permits, and government-related requirements** under SPM's management.

It covers:

- Contract initiation and recording.
- Monitoring and reminders for renewal.
- Requirements and documentation tracking.
- Escalation for expiring/non-compliant contracts.
- Filing and safekeeping of final documents.

. **Agent Responsibilities:**

- Maintain the Master Contract Register (database or tracker).
- Monitor expiry dates and renewal milestones.
- Coordinate with concerned departments for requirement completion.
- Notify stakeholders of pending renewals at **least 90 days** before expiry.

. **Guidelines:**

Step 1 – Contract Entry & Recording

- Log new contracts into the Master Contract Register (Excel, SharePoint, or CRM).
- Encode details: contract type, parties involved, effectivity date, expiry date, renewal terms, compliance requirements.

Step 2 – Monitoring & Notification

- System/Manual tracker to send alerts 90-60-30 days before contract expiry.
- SPM Officer sends a reminder email to the responsible department/POC.
- Notify responsible parties about the requirements pending renewal.

Step 3 – Requirements Completion

- Gather all documents required for renewal (e.g., permits, tax clearance, insurance, LGU compliance).
- Validate completeness against the checklist.
- Coordinate with the responsible parties to ensure completion of requirements before contract renewal.

Step 4 – Government & Regulatory Compliance

- Ensure contracts are renewed with BIR, SEC, LGU, DOLE, GIS, AFS, and other agencies, as required.
- Maintain scanned/electronic copies of all permits and receipts**.**

Step 5 – Escalation

- If documents or approvals are not completed 30 days before expiry, escalate to Supervisor/Manager.

Step 6 – Renewal & Archiving

- Submit completed renewal documents to counterparties and agencies.
- Update the Master Contract Register with new validity dates.
- File final signed copies in secure storage (physical & electronic**).**

. SLA/Turnaround Time

- **Initial notification: 90 days before expiry.**
- **Department response with requirements: within 10 working days of notification.**
- **Completion of requirements & submission to counterparties: 30 days before expiry.**
- **Final filing/archiving: within 5 working days of renewal completion.**